School Polka 2
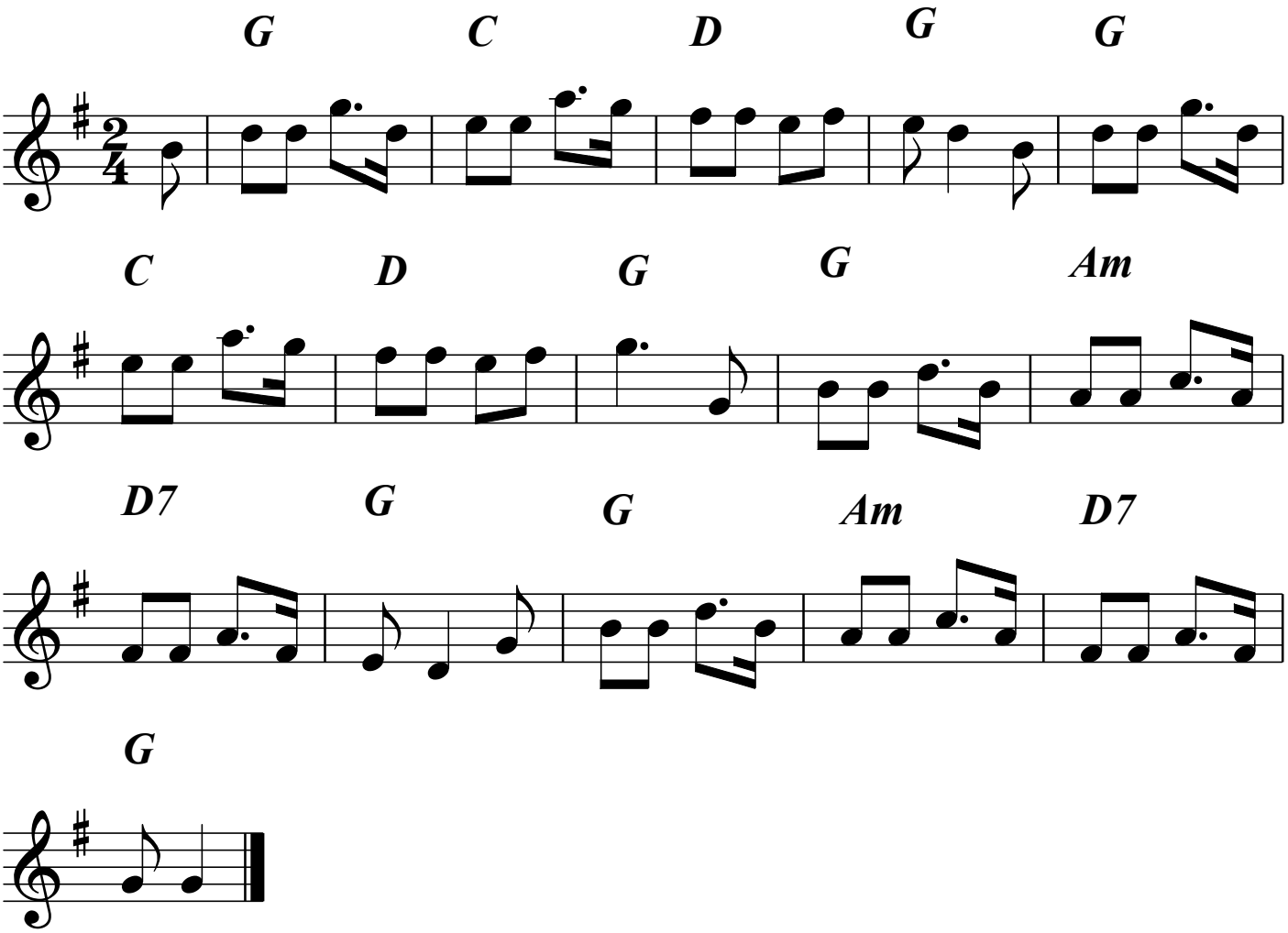
Trad