# Miss Hawthorn's Strathspey

A.Laing

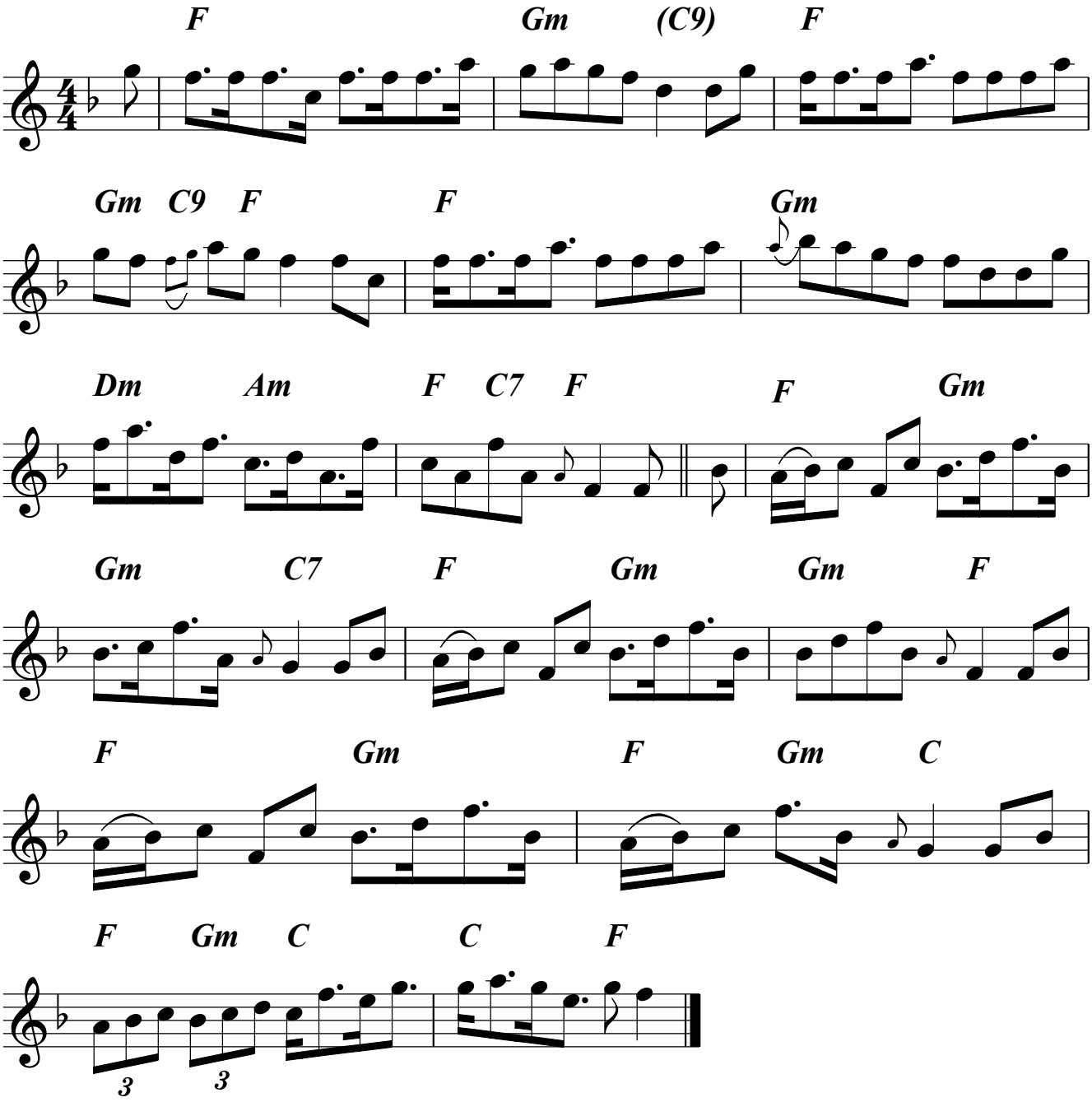


Copyright © 2008 Gadd
All Rights Reserved