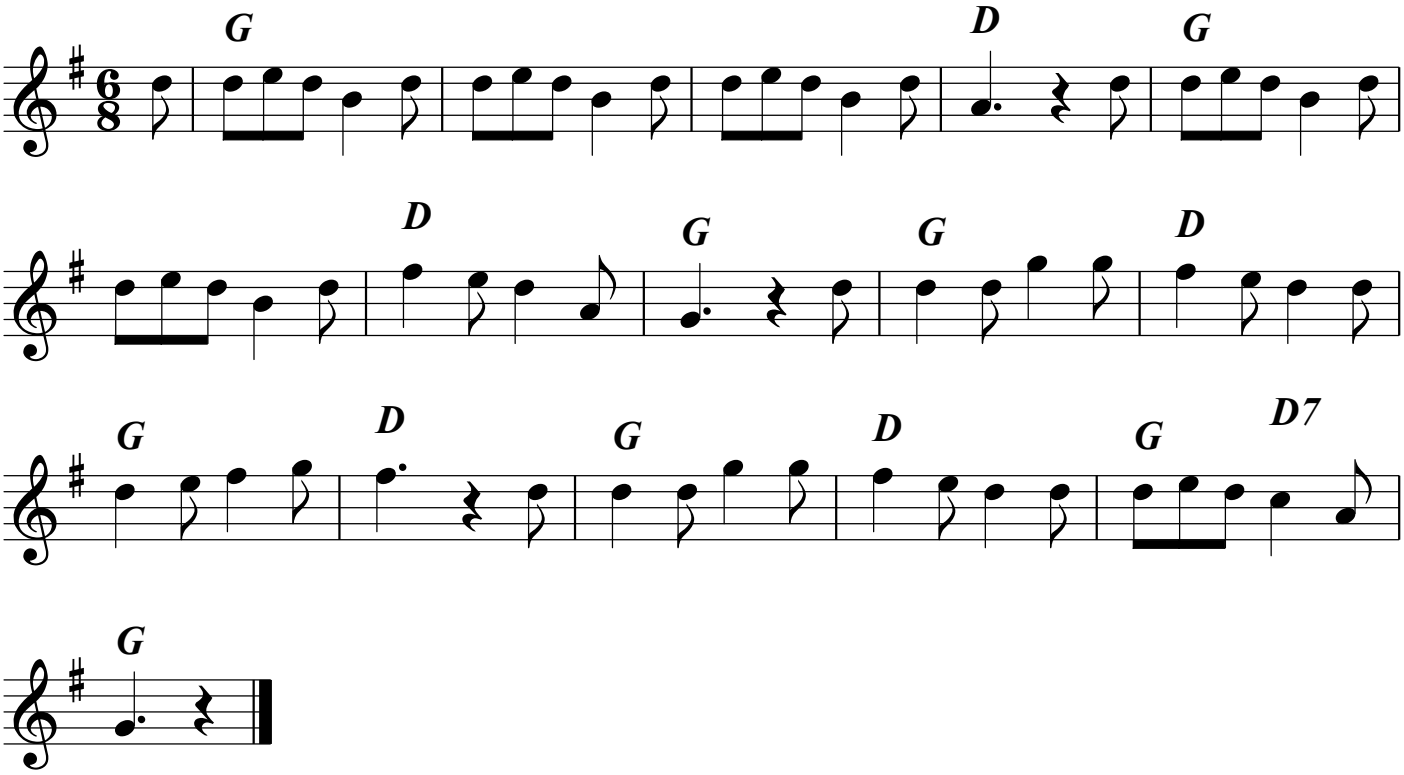Carry Me Back G