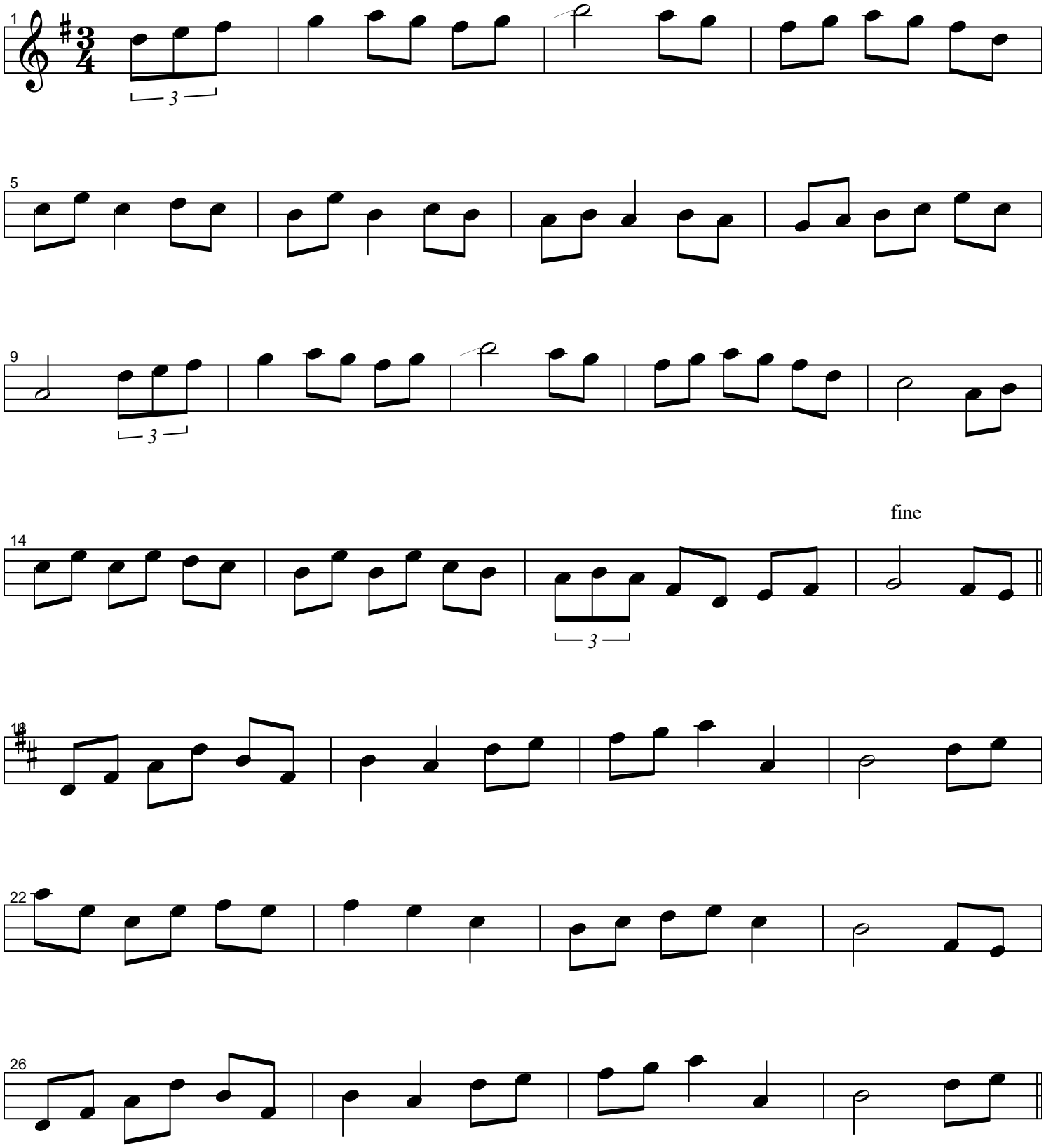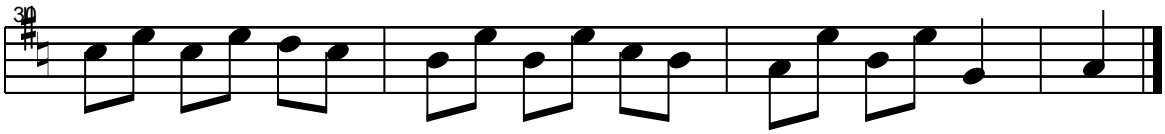Arthur's Orchard Mazurka